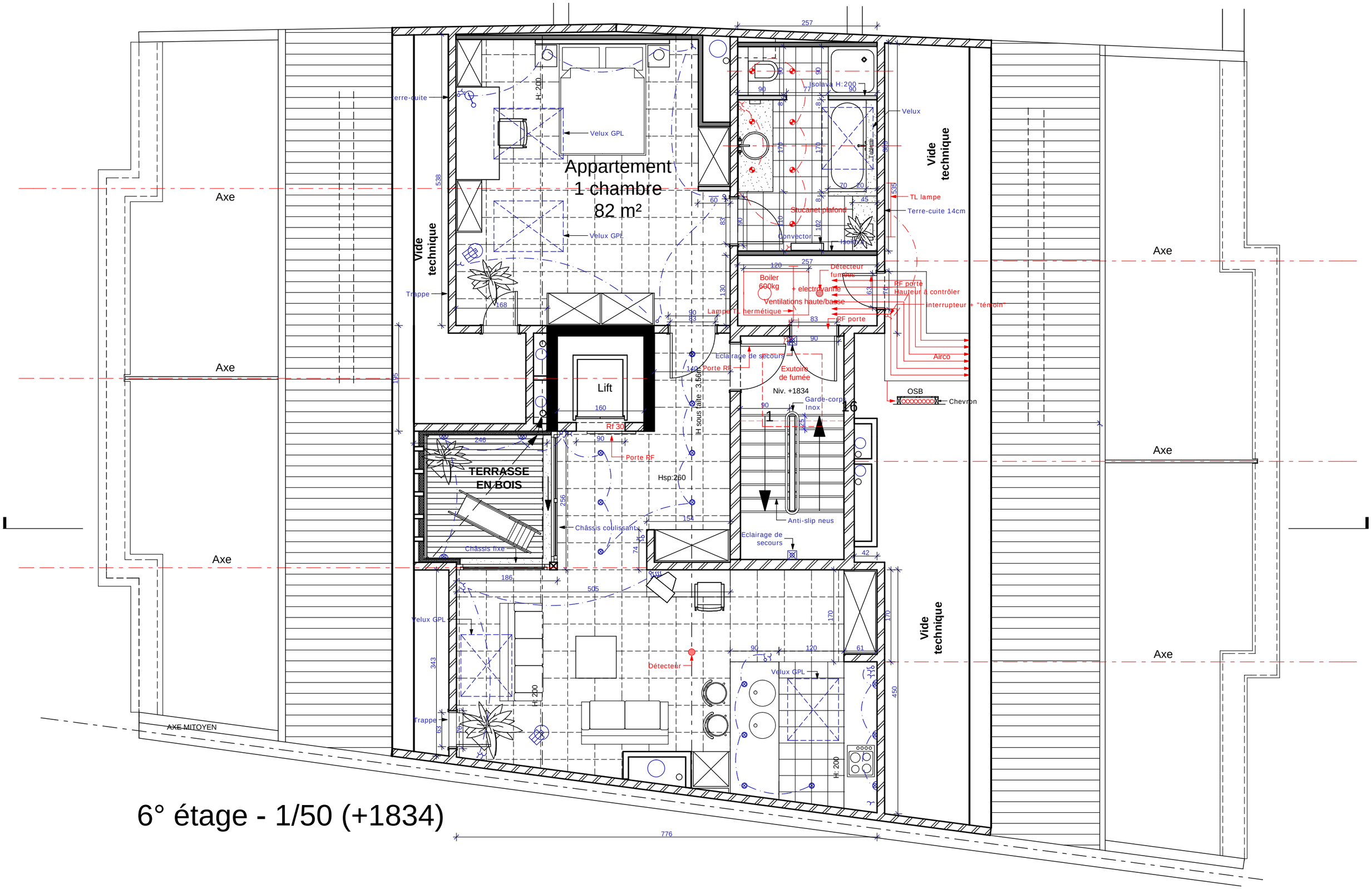


# 6° étage - 1/50 (+1834)